OptoTech

µView

Visualization Software for Digital Interferometers

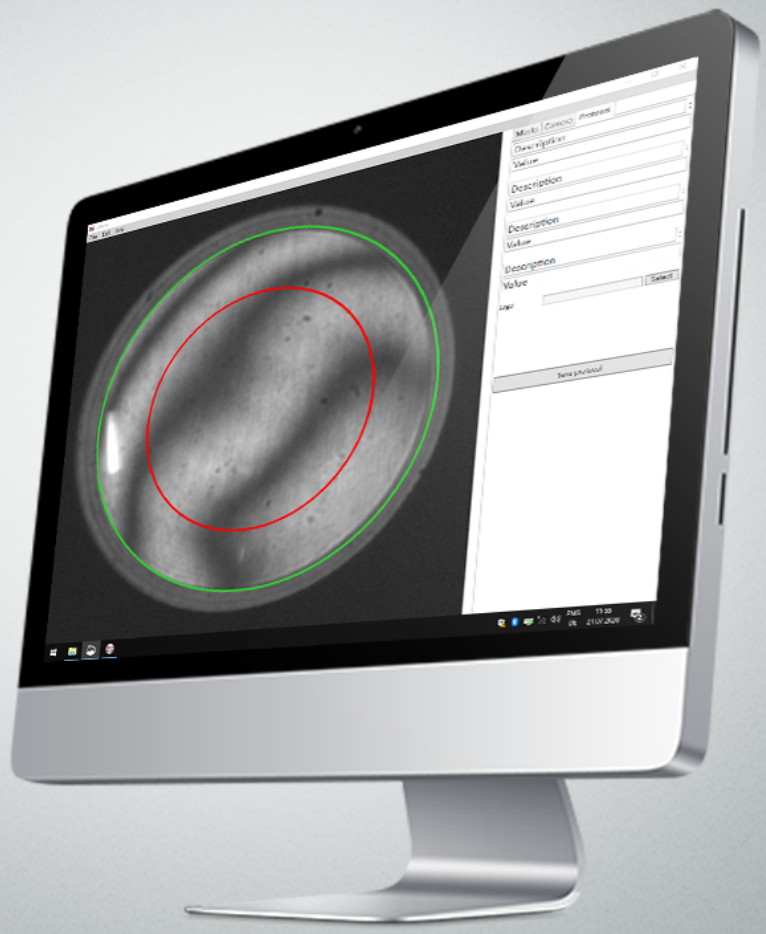

The visualization software µView is an essential tool for quality control in optical workshops and testing labs. It is designed for intuitive operation, ensuring the safe and efficient use of your measuring device. The interferometer image enables a quick initial inspection and precise evaluation of the test specimen.

OptoTech

Technical Data

	µView
Application	Visualizationsoftware for Interferometer
Disclaimer	All data are subject to change without notice. Please verify details with OptoTech.

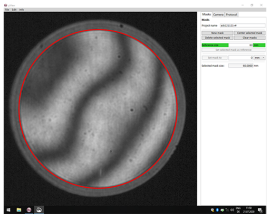

Highlights

Interferometer Image Display

- Live image function enables quick assessment of test specimen quality
- Adjustable camera settings (gamma, contrast) for flexible measurement tasks
- Rotate and mirror functions for optimal monitor display

Customizable Evaluation Masks

- Pre-configurable circular masks for various measurement tasks
- Reference mask with a known diameter as a basis for other masks
- Automatic diameter display for manually placed masks
- Load and save mask groups

Report Function for Quality Documentation

- User-defined data entry and custom logo insertion (.jpg, .png)
- Option to print the measurement report

Valid: 03.03.2025, subject to change without notice

OptoTech Optikmaschinen GmbH
Sandusweg 2-4 | 35435 Wettenberg / Germany | T +49 641/49939-0 | info.de@optotech.net | **optotech.net**